



ROCHELLE64-58
U-STRAPS64-58



LIMOGE-58
ROCHELLE63-58





100079 C

RP-1LG



RP-1LS

200079 C

100095 C

e



s

100080 C





E
L



D
A





HMST - G
DANI - 2G6



HMST - G246
DANI - 2G





T-WG-SST
TIMIS-G6



RT-WS-GST
DANI-4G6





TIMIS-G
GUSTER



OBREJA
DAMASC





LYON-G6-12X
LYON-G-12X



LYON-S6-12X
LYON-S-12X





161099
LeMANS



BIARITZ-G
163099





NIECE-S-12
160637



UNDE-S-78
146041





200080
200159



160148
260337





200248 I



100348 I

260437 I

100159 I





000002 A



000043 A

001031 A



000016 A





000018 A
PCF-TROTUS-G6



000031 A
PCF-SIRET-G7





000038 D

PCF-BBMG



000039 D

PCF-CCMG





000013 D

PCF-DDMG



000014 D

PCF-AAMG





313011 D



312011 D

317011 D



316011 D





200007 B



100003 B

100011 D



200011 D





210085 C
141029 B



201007 B
200005 B



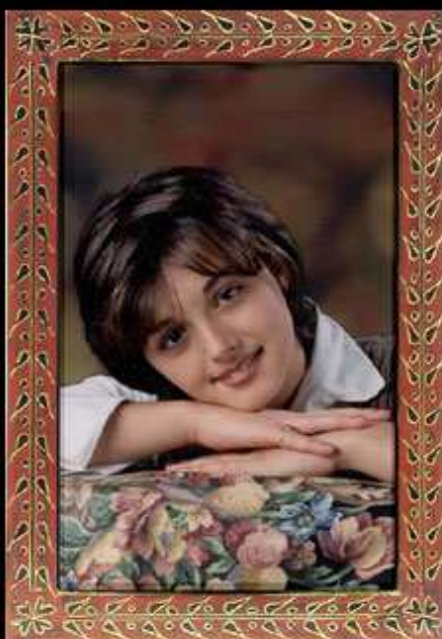

140021 B
100008 D



130021 B
200008 D





100007 B



120085 C

120029 B



140026 B





200009 B

PCF-NEG-78X



100009 B

PCF-NEG-78





200057 B



230026 B

200022 E



100022 E





110019 C

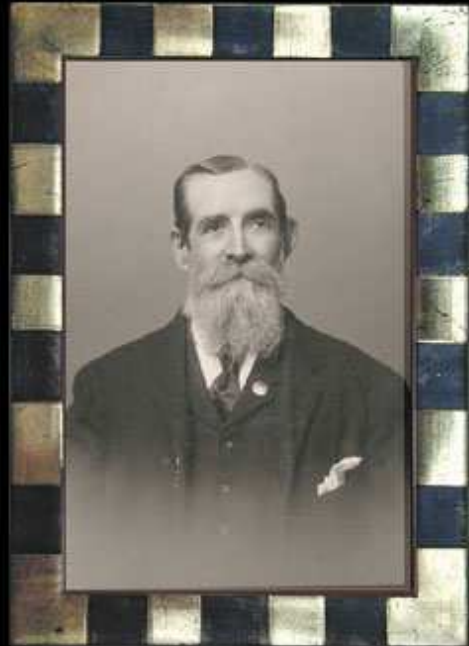

220026 B

250026 B



100003 B





200071 C



100071 C

120005 C



100069 C





100061 C



100064 C

102045 G



100037 G





100031 C

RT-Ancona-G-12 E



100012 C

RT-Ancona-S-12 E





200027 G



160164 G

260359 G



100359 G





260164 G



132164 G

PCF-April-G

100066 H





100070 C



200062 B

202115 H



101115 H





100001 C



100043 C

210046 H



200034 H





200003 B



100010 C

311199 H



312199 H





100008 D



200008 D

160045 G



100045 G





200010 C



MARIA-K

160198 H (Samara)



160003 C





120003 C



OSLO-G-138

200096 H (9COMB-G-138)

200075 C





120019 C



150003 C

HASS-MG-78



FEB-MG-78





200012 C



200069 C

316065 I

SUMMER-MG-78





250062 C



220019 C

200077 C

220062 C





240075C

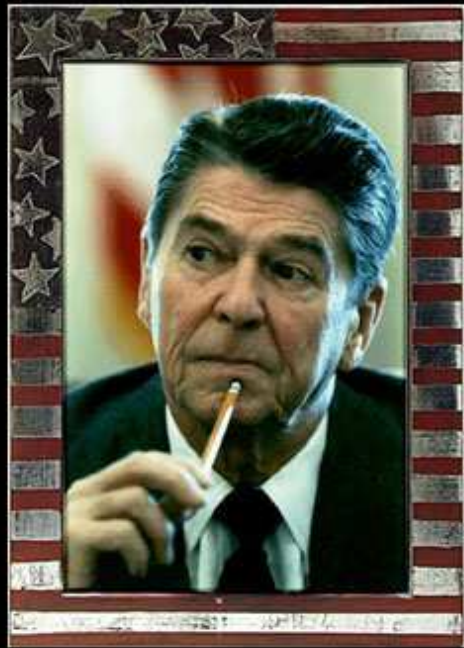

240073 C

125099 F



130003 C



261099 F

060096 I (9COMB-C6-138)



ROBYN-MG-138

CALIN-C67-100





MMM147-100X

MMM12-100X



MMM-12-100

MMM-16-100



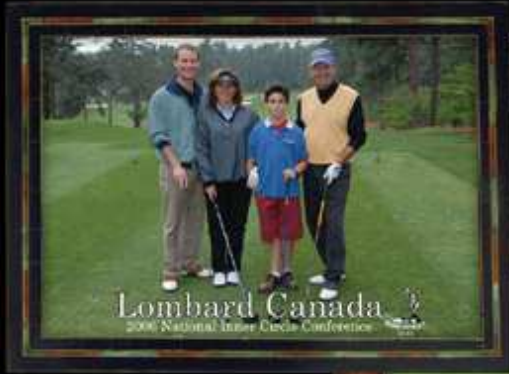

MYES-624-12

060000 A

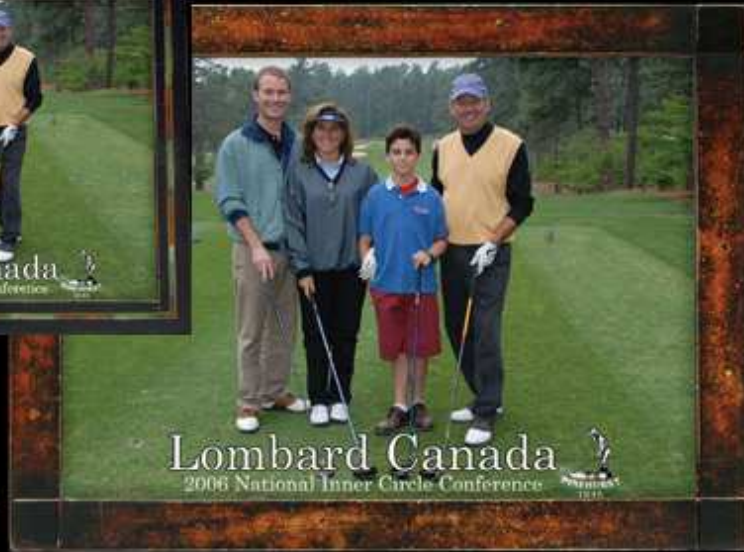

MM212RL-118





MM212RS-118

MMM17-100



MMM14-100





260019 C

100448 I



146548 I

200040 I





000069 D

100648 I



PCF-DDMG D

160036 F





BMOM-G6 E

DUR-G-118 I



RUTH-S6 E

BMOMC-S6 F





HRHB



DANDANA

CUIVRE-300





TIMISURU-MG4

TIMISURU-MG2





PALLAS-S-300

PALLAS-MG-300

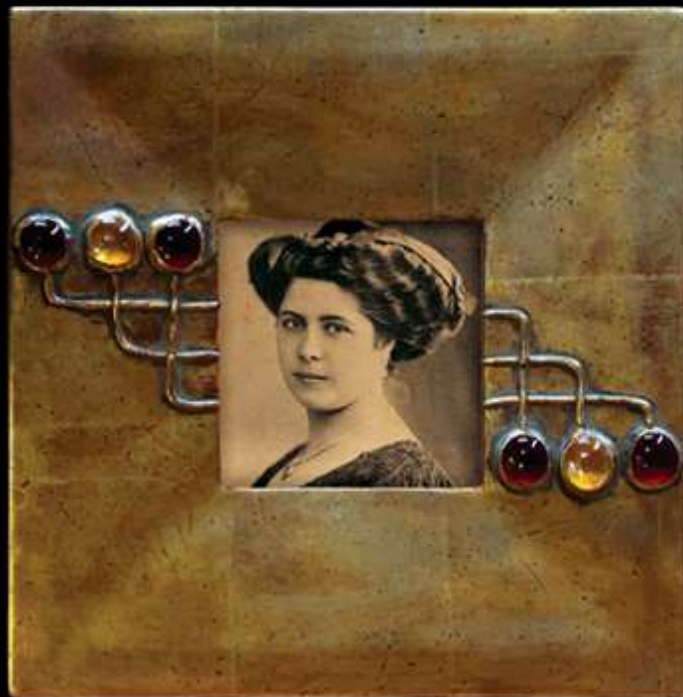



PALLAS - SMS - 300

PALLAS - MGM - 300





PISPIS-MG



SSAN-S

ZSZ-S

UNGUR-MG





RMG

SSZ-S

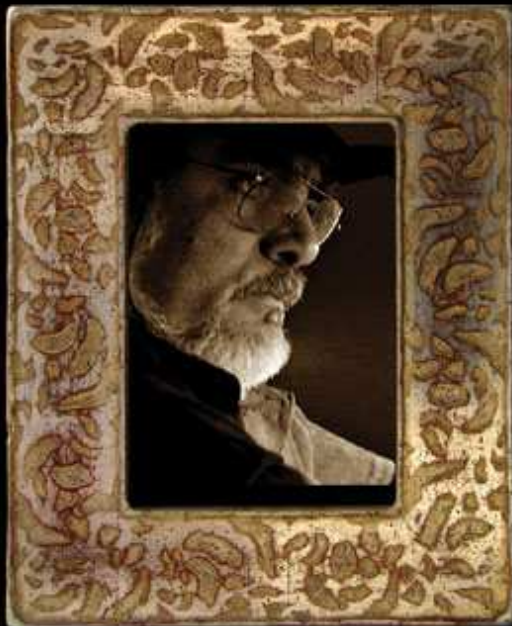

SSS-S





ANS

MFANAR-MG6



PERSINAL-MG4





3LKS
ASY-ANNK



10SK
ASY-ANNK6





1LSK
VSF-SK



DANI-2SK
GUSTER-K





AVI-2K-58



BAMBOO-MK-12



AVI-2K-78

pg. 56



CELTIC-200



DURU-G-114



DURU-F5-114



DANA-FP5-78

LIVI-FP-12



DANA-FP33-78

BAMBOO-MG-FN



pg. 58



EVA-FNS-158

ALINA-FN-58



DANA-FP-78





EVA-SFN-158

LIVI-FP66-12



TIMIS-FP5-58





TIMIS-FP6-200

LISBOA-FPMOV-258

LISBOA-FP-258





TIMIS-FP5-200
TIMIS-FP3-58



TIMIS-FP66-58
TIMIS-FS5-200





HRH-G6
HRHC-S



HRHE-S
HRHG-G

